NORTH OGDEN

BLOCK 4, PLAT A

TAXING UNIT: 10

IN NORTH OGDEN CITY

SCALE 1" = 50'

PREFIX: 18-005

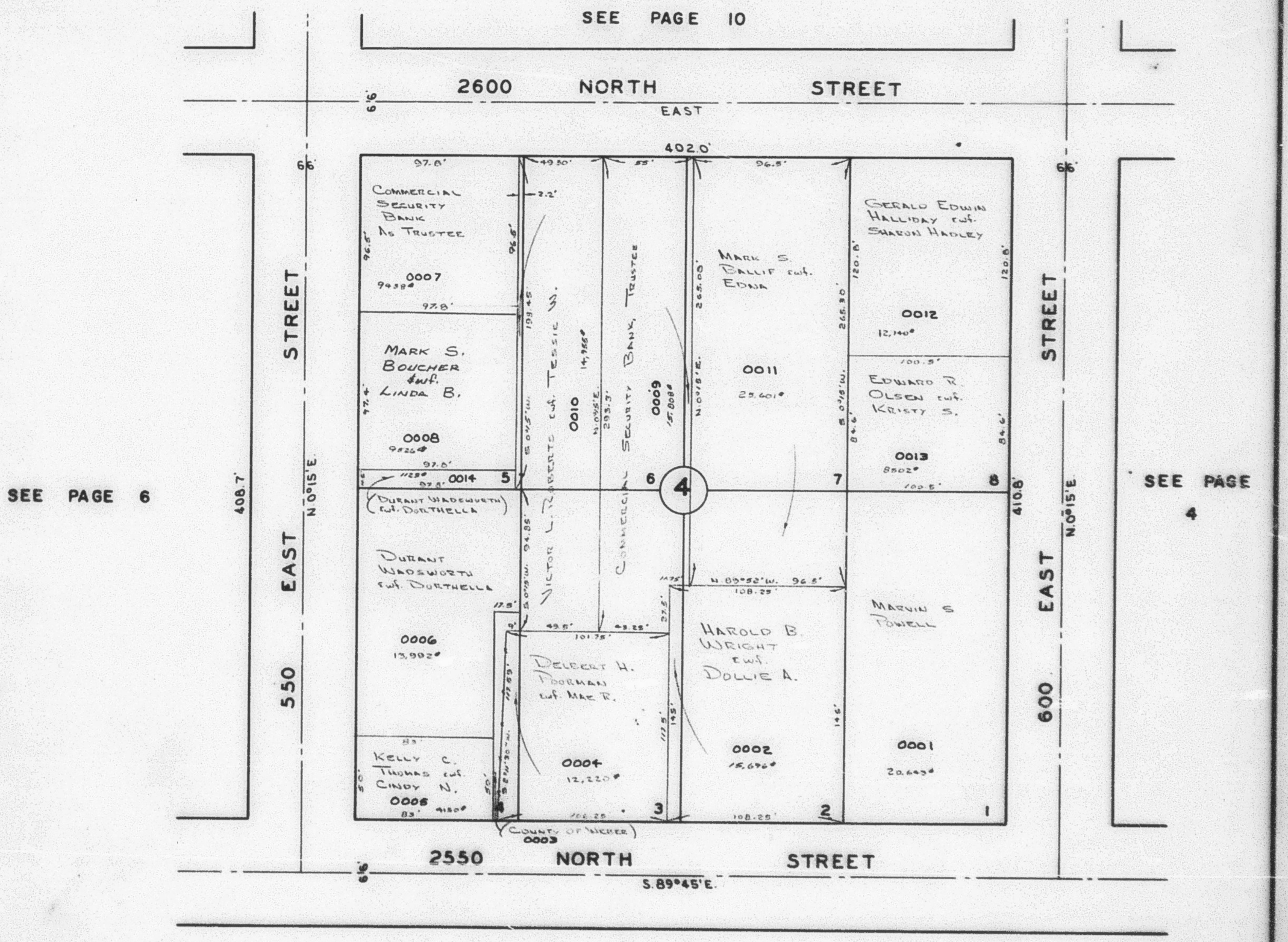

SEE PAGE 42

RB 2-65